"Sunny" Harwood at 18 months - Not a care in the world!

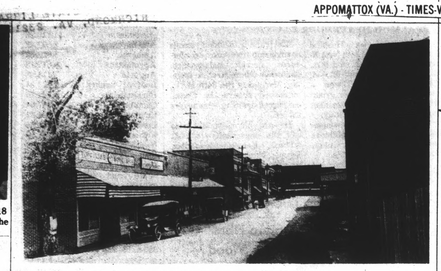

MAIN STREET APPOMATTTOX - THEN

# Then And Now

By Frances H. Paulette

**"Sunny, What Can You Tell Us?"**

THEN and NOW - - just what do these words imply? Change, of course; sometimes quite drastic, again very subtle. A person, place, or set of circumstances today as compared to the same individual or situation in "by gone days" is always interesting to note.

Often we travel down the roads of yesterday with laughter as our companion; another time we might have sorrow for a partner as looking back brings tears with remembering.

In this column we have visited on Main Street, Appomattox, quite a bit. We have mentioned Virginia's Bonnet Shop (maybe one day we will go in for a visit), paid a long, leisurely visit to L. E. Smith, General Merchandise, spent time in the Corner Drug Store and visited the Telephone Company that was owned and operated by Herbert C. Pulliam. This week won't you join me for another walk down Main Street, Appomattox? Come on, let's go!

Just look where our stroll had led us - - exactly where Main Street intersects with Church. Directly in front of us is the Appomattox Hardware Co. I wonder just how long this business has been serving the people of Appomattox? If we can find "Sunny" Harwood he can tell us. Just who, some of you may ask, is this "Sunny"?

Alfred Rice Harwood, Jr. has lived in the same location where he was born but in a different house. The house in which "Sunny" now resides was built in 1918. "Sunny" as he is affectionately known to his host of friends and business associates is the only son of the late Alfred Rice Harwood and Bessie Hamner Sears Harwood.

"Sunny" graduated from Appomattox Agricultural High School in 1930 as president and valedictorian of his class. He attended VPI for two years, but due to the depression was forced to leave school and get a job. Working for the Morton Manufacturing Company of Lynchburg (now A. H. Robbins Co.), he left after two years to begin work as a bookkeeper under the instruction of Frank Dresser who was soon to leave the Hardware to take over the Appomattox Battery Company.

After the death of Tadd Sears in 1936 "Sunny" took over the duties of store manager for Appomattox Hardware and has most capably filled the position until the present time. There was one period from October 1941 until August 1945 when he served with the United States Army. "Sunny" spent thee and one-half years overseas in the European Theatre of operations with the 34th. Infantry Division and later with the Stars and Stripes, the army newspaper. Serving in Ireland, England, France, Belgium and Germany he was discharged as a Technical Sgt.

Twice married, his first wife was Violet Ramsey Harwood who was killed in a tragic car accident on February 20, 1971. His second wife is Marion Ford Harwood.

At present "Sunny" is vice-president and manager of the Appomattox Hardware Company, President of Appomattox Truck and Tractor, Chairman of the Board of Directors for the Farmers National Bank and Treasurer of Liberty Baptist Church.

Wow! that was quite impressive, wouldn't you agree? Sounds almost as if we were paying tribute to someone "gone on"! Well, one thing is certain and sure - - - "Sunny" hasn't "gone on"; he's "going on" and going strong. If I can catch him still long enough for a visit he'll tell us about the Hardware in the days of THEN. Like to join me next week? I hope you can find the time.

**MIGHTY FOUR 4-H CLUB**

The Mighty Four 4-H Club held their regular monthly meeting on March 15, 1977 at the County Extension Office. The meeting was called to order by the president. Pledges were said to the American and 4-H Flags. The minutes and treasurer's reports were omitted due to the absence of the secretary at the last meeting and the trasurer as of this meeting.

There will be a Walk-A-Thon on May 21 for Cystic Fibrosis and 4-H. A committee was chosen to work on our club's duties for the Walk-A-Thon. They are: Lisa Moore, Laurie McLean, Kathy Lewis, Ernie Chenault, and Rhonda Nash. Joe Ford, of the Senior Club, has won a trip to National 4-H Congress. Our business discussed was the presentation of Public Speaking certificates and score sheets. Camp will be the week of August 1-5. Pamphlets on Cystic Fibrosis were given to members. Films are to be shown to local 4-H clubs on Cystic Fibrosis. The Interstate Exchange Program was discussed. Four applicants from our county were sent to 4-H State Band.

New business discussed was Lucky Clover 4-H Club is planning to send a high school student to Easter Seal Camp. Our club voted to send a check for $27.50 to help to send him. Wildlife Feed Patch forms are available now. Demonstrations for seniors will be April 7. Three of our club members will represent Appomattox in the District competition. They are: Dean Page, David Caldwell, and Laurie McLean. A program on demonstrations was given by Susan Shorter, and Ernie Chenault.

The meeting was adjourned.

Rhonda Nash, Reporter

**WRECK ISLAND EXTENSION HOMEMAKER CLUB MEETING**

The regular monthly meeting of the Wreck Island Extension Homemakers' Club was held in the home of Mrs. Eloise Wheeler on Wednesday, March 16th at 1:30 P.M

There were 14 members in attendance.

Devotions were led by Mrs. Eloise Wheeler with a reading "Meaning of Life", and prayer by Mrs. Frances Dyess.

The secretary read the minutes and the treasurer gave her report.

A business session was conducted by our president, Mrs. Dixie Staten of announcements with dates of interest to members.

MARCH 24th - 1:00 p.m. A Trunk Workshop will be held at the Extension Office.

MARCH 31st - A leader training session will be held at the Extension Office ( 2 sessions, 10 - 12 noon, and 7 - 9 P.M.) The topic for the session is "Care of Furniture". Everyone is invited to attend these sessions.

APRIL 13, 1977 - District III Spring Meting will be held at Hargrave Military Academy in Chatham, Virginia.

Members were appointed to serve on the following committees by Mrs. Staten.

QUILT SHOW COMMITTEE - Mrs. Frances Dyess or Mrs. Henry Beard.

CHRISTMAS OPEN HOUSE - Mrs. Dixie Staten

HISTORIAN - Mrs. Tilden Lee

Members donated $8.00 to the Fireman's Carnival to be held April 27 at the Concord Elementary School.

"Dress Well For Less" was the topic of the demonstration given by Mrs. Tilden Lee.

"The Homemakers Creed" was repeated and a social hour followed when the hostess served ice cream and home made cake and cookies to the group.

The April meeting will meet in the home of Mrs. Louise Lawson on April 20th at 1:30 p.m.

A demonstration on "Care of Furniture" will be given.

Mrs. Tilden Lee
Secretary

## Mrs. Martin's 5th Grade 4-H Club

The monthly meeting of Mrs. Martin's 4-H Club was held on March 15, 1977, at the Appomattox Elementary School. Mr. Sweet presented certificates from 4-H Public Speaking, gave out fishing proofects, birdhouses and talked about wildlife projects. We were also told about a poster contest that is being conducted with a theme of "Safety on the Farm." Our program for the club meeting "How to Give a Demonstration and Illustrated Talk" was then presented. Sheila Roach, Kim Maxwell and Laura Cowan presented their demonstrations from last year's county contest to show us how a demonstration should be presented. Our 4-H Jr.Demonstration Contest is Saturday morning, April 23, 1977, 9:30 - 12:30.

Reporter--Gwen Moore

**BAXTER STATIONED AT FORT BRAGG**

Ft. Bragg, N. C. (AHTNC) March 10 – Army Private First Class David J. Baxter, son of Mr. and Mrs. James E. Baxter, owners of Lee-Grant Motel, Route 4, Appomattox, Va., recently was assigned to the 82nd Airborne Division at Ft. Bragg, N. C.

PFC Baxter is a mortar crewman with the unit.

PFC Baxter entered the Army in September 1976. He is a 1976 graduate of Appomattox High School.


A Nice Place To Live
PARKVIEW MOBILE HOME PARK

We Also Have
Mobile Homes For Rent

D. S. Nash, Owner
Phone 352-8784 Appomattox, Va.



Coker 16

The dependable fast starting high yielding strong standing widely adapted yellow corn for thick planted silage or grain.

Plant it!

COKER'S

Locust Grove Farm
James R. Ford
Phone 352-8940 Appomattox



White Wall
Special
On
Steel Radials

| | | |
|---|---|---|
| 165 X 13 | $38.00 | 1.83 |
| 175 X 14 | $48.00 | 1.80 |
| ER78 X 14 | $48.00 | 2.49 |
| F78 x 14 | $50.00 | 2.69 |
| GR78 X 15 | $55.00 | 2.97 |
| HR78 X 15 | $58.00 | 3.15 |
| LR78 X 15 | $62.00 | 3.47 |

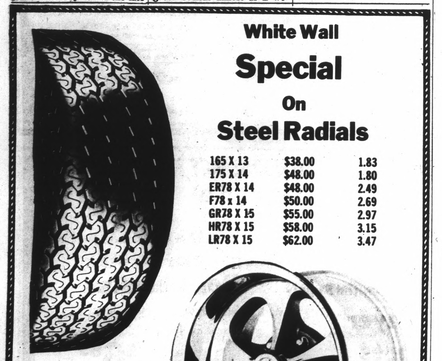

4 Ply Polyester

| | | |
|---|---|---|
| F78 X 14 | $27.95 | $2.43 |
| G78 X 14 | $28.95 | $2.60 |
| H78 X 14 | $29.95 | $2.83 |
| H78 X 15 | $32.95 | $2.92 |

Keystone Kustomag Klassic Wheels

Balancing – Truing
Blue Ribbon Retreads
Guaranteeing A Smooth Ride
"Your Tire Headquarters Since 1948"
Webb Tire Company, Inc.
411 W. CONFED. BLVD. PHONE 352-7180 APPOMATTOX, VA.

It's funny how much easier it is to say what's on your mind sitting around the kitchen table.

For 100 years farmers have been among Fidelity's most important customers. During that century, we have found out for sure: farming is the most individual business in the world.

There aren't any quick and easy formulas because every farmer has his own individual problems. And whether your situation calls for a loan from us, a personal introduction to one of the many government agencies set up to assist farmers, or simply some sound financial advice, we're the kind of bank who will get down to business with you in the kitchen over a cup of coffee.

You're in a complicated business. Money management is as important as land management. Maybe more important. That's where we come in. First to talk with you...then to *work* with you. Farming is your business; financial management is ours. Let's get together.

FIDELITY AMERICAN BANK
Member FDIC




# OBITUARIES

**Mrs. Kate Glenn Coleman**

PROSPECT - Funeral services for Mrs. Kate Glenn Coleman, 74, were held Monday, March 14, at the Doyne Burger Funeral Home, Farmville, with interment in the family cemetery near Prospect. The Reverends J. C. Miller and Chester Smith officiated. Mrs. Coleman died Saturday, March 12 in Richmond.

Born September 27, 1902, she was the daughter of the late Edward Melvin Glenn and Tola Brightwell Glenn. Her husband was the late Lloyd M. Coleman, and she was a member of the Prospect Methodist Church.

She is survived by six daughters, Mrs. Janie C. Simpson, Mrs. Iris C. Ferguson, and Mrs. Celia Jo Young, all of Farmville, Rachel C. Phaup, of Richmond, Mrs. Alice C. Watson, of Washington, D.C., and Mrs. Tola C. Young, of Atlanta, Ga.; five sons, Melvin B. Coleman, of Farmville, Lloyd G. Coleman, Thomas T. Coleman and Frank Nat Coleman, all of Prospect, and Joel W. Coleman, of Warsaw, N.C.; one sister, Mrs. John D. Webb, of Farmville; 25 grandchildren; and one great grandchild.

**Wilford McFay**

Wilford McFay passed away in Lynchburg General Hospital Friday.

Funeral services were held at 1 p.m. Sunday at Promise Land Baptist Church in Appomattox. Burial was in the church cemetery.

West Funeral Home, Appomattox was in charge of arrangements.

**George C. Cardwell**

CONCORD - George Childs Cardwell of Rt. 1, Concord died Friday afternoon at his residence.

Born in Campbell County, he was a son of the late Neal Dixon Cardwell and Sallie Kay Drinkard Cardwell. He was a retired farmer and a member of Indian Hill United Methodist Church.

He is survived by his wife, Josephine Nunnally Cardwell; one foster son, Freddie Keatts of Appomattox; two foster daughters, Mrs. Patricia K. Chandler and Mrs. Belinda K. Mitchell, both of Appomattox, two brothers, Hubert Cardwell of Concord and Palmer Cardwell of Forest and two sisters, Mrs. Tot Boswell and Mrs. Archie Caldwell, both of Lynchburg.

Funeral services were conducted at 2 p.m. Sunday from Robinson Funeral Home by the Rev. Clarence Davis. Interment was in Concord Cemetery.

**Nelson W. Hix**

Nelson Wilson Hix, 64, a prominent merchant of Prospect for 30 years, died in Raleigh, N. C. Friday.

Born in Prospect Dec. 28, 1912, he was a son of the late Thomas Bobcock Hix and Susie Garnett Hix. He was a memoer of Prospect United Methodist Church, where he was superintendent of Sunday schools, lay leader and Bible class teacher.

He was a Mason, a member of Scottish Rite, a graduate of Hampden-Sydney College, served as lieutenant j.g. in the U. S. Navy in World War II, taught in public schools for three years in Kempsville, was a member of the board of directors of Prince Edward School Foundation and was vice president of Production Credit Association in Lynchburg.

Surviving are his wife, Mrs. Dolly Carson Hix of Prospect, a son, Thomas Nelson Hix of Hendersonville, N. C.; one daughter, Mrs. Benton S. Satterfield of Raleigh; a sister, Miss Bessie Susan Hix of Prospect, two brothers, Thomas Cook Hix of Prospect and John Alfred Hix of Rocky Mount and five grandchildren.

Funeral services were conducted at 2 p.m. Sunday from Prospect United Methodist Church with interment in the church cemetery.

**James O. Davis Jr.**

James Oscar Davis Jr. of Rt. 1, Concord died Saturday, March 19, 1977, in Concord.

Born in Campbell County in 1954, he was 22 years of age at the time of his death. He was a son of Oscar Davis Sr. and Virginia Davis of Concord. He was married to Ann Burford Davis and was a member of Mount Zion Baptist Church at Red House.

In addition to his parents & widow, he is survived by two children, James Cornelius Davis and Lakeyshia Niann Davis; his granoparents, Mr. and Mrs. Pat Smith of Red House; a brother, Roy S. Davis of Fort Campbell, Ky.; three sisters, Mrs. Delores Jennings of Nathalie, and Sandra Davis and Betty Davis of Concord; a beloved cousin, Sharon White of Concord; four aunts; eight uncles, and a host of other relatives and friends.

Funeral services were held at 2 p.m. Wednesday at Mount Zion Baptist Church by the Rev. James Cabell. Interment was in the church cemetery.

Arrangements were handled by Jeffress Funeral Home, Charlotte Court House.

**Helen M. Williams**

Miss Helen May Williams, 85, died Saturday at 5:30 p.m. at the home of her niece, Mrs. Carl Elliott, 1518 Campbell Ave., Lynchburg, Va. after a short illness.

Born in Appomattox, she was a daughter of the late Richard D. Williams and Ann Elizabeth Martin Williams. She was a retired employee of Consolidated Textile Co. and a member of Fairview Christian Church.

In addition to her niece, she is survived by one sister, Mrs.Bettie Alice Bell of Lynchburg and a number of other nieces and nephews.

Funeral services were conducted at 3 p.m. Monday at Whitten Park Avenue Chapel by the Rev. Willie Davis. Burial was in Presbyterian Cemetery.

**John H. Spiggle**

John Henry Spiggle, 76, of Route 2, Gladstone, died at 1:45 p.m. in Lynchburg General Hospital Tuesday.

He was the husband of Edna Brown Spiggle. Born in Appomattox County, he was a son of the late John William Spiggle and Harriet Lena Thornhill Spiggle. He was a member and deacon of Gladstone Memorial Baptist Church. He was a retired employe of the C&O Railroad with 53 years service and was a member of the United Transportation Union.

In addition to his wife, he is survived by one son, Ronald Calvin Spiggle of Appomattox; one granddaughter, Teresa Ann Spiggle and one grandson, Paul Wade Spiggle, both of Appomatox; one sister, Mrs. Alma S. Harris of Gladstone, and two brothers, E. Bolton Spiggle of Hampton and George Spiggle of Richmond.

Funeral services will be conducted at 2 p.m. Thursday from Robinson Funeral Home by the Rev. J. W. Williams and the Rev. Harmon Smith. Burial will be in Liberty Cemetery.

**Thomas J. Bondurant**

Thomas James Bondurant of Rt. 1, Concord, died at 12:15 a.m. Tuesday at his home after a long illness. His wife is Addie Wooldridge Bondurant.

Born in Nelson County, he was a son of the late James David Bondurant and Willie Carter Bondurant. He was a retired farmer and a member of Calvary Baptist Church.

In addition to his wife, he is survived by two sons, Thomas James Bondurant, Jr. of Raleigh, N.C., and Henry Patterson Bondurant of Roanoke; two daughters, Mrs. Bethel Moore and Mrs. Peggy Murray, both of Concord, one brother, Wallace Bondurant of Concord and seven grandchildren.

Funeral services will be conducted at 11 a.m. (today) Thursday at Whitten Park Avenue Chapel by the Rev. Frank W. Casper. Burial will be in Fort Hill Memorial Park.

**RUBBER STAMPS & STAMP PADS** - Excellent service - Excellent Prices - Phone 352-8215. The **Times-Virginian** Inc. 3-24-tf

**Edwin M. Moore**

PINEY RIVER - Edwin Murphy Moore, 66, of Piney River, died early Tuesday morning in Virginia Baptist Hospital. He was owner and manager of Piney River Fuenral Home.

Born in Appomattox County, he was a son of H. Milton Moore and Alice Irene Moore. He was a member of Bethlehem United Methodist Church. A holder of a Virginia State Funeral Director's license, he was a member of the Virginia Funeral Directors Association and WOW of Appomattox. Mr. Moore served his profession for 35 years.

He is survived by his wife, Estelle M. Moore; a son, Thomas B. Moore of Piney River; a daughter, Mrs. Evalene M. Martin of Richmond; a grandson, E. Phillip Martin of Piney River; a granddaughter, Mrs. Patricia Martin White of Richmond; a brother, Aubrey I. Moore of Appomattox, and a sister, Mrs. Frances M. Kerr of Lynchburg.

Funeral services will be conducted at 4 p.m. (today) Thursday in Trinity United Methodist Church in Appomattox County. Burial will be in Liberty Cemetery in Appomattox.

**John E. Haas**

John Edward Haas of Richmond died Monday, March 21, 1977.

Mr. Haas was a member of Crestwood Presbyterian Church, the James River Lions Club and an employe of the C&P Telephone Co. for the past 37 years.

He is survived by his wife, Mrs. Rebecca Clowdis Haas; one daughter, Mrs. William L. Davis of Dyke; one son, John E. Haas Jr. of Richmond; six sisters, Mrs. Elizabeth H. Miller and Miss Frances Haas, both of Lynchburg, Mrs. Margaret H. Wilson of Appomattox, Mrs. Audrey Houser of Houston, Tex., Mrs. Cecil Cox of Delray Beach, Fla., and Mrs. Jean Morris of Richmond, two brothers, Morris F. Haas of Richmond and Richard C. Haas of Lynchburg and one granddaughter, Margaret Davis.

Remains were at Parham Chapel, Woody Funeral Home, 1771 Parham Road, Richmond, where services were conducted at 11 a.m. Wednesday. Interment was at 2:30 p.m. in Spring Hill Cemetery, Lynchburg.

## Health-wise

By Marylou Blosser, RN

**Home Safety**

Deaths from accidents in many areas of the world are exceeded only by deaths from cardiac disease and cancer. Many of these accidents happen at home.

Awareness of dangers in the home and recommendations for safety instructions are everyone's responsibility Householders should try to make their own home as free from hazards as possible.

Injuries associated with fails are high on the accident list. Prevention?

1. Have a secure handrail on all stairs.
2. Make sure stairs are well lighted.
3. Keep stairs clear of all obstructions.
4. Observe proper design of basement stairs. They should not be too steep but should have a moderate slope.
5. Mend all dress hems and cuffs of pants. Hems or pants cuffs that sag can cause one to trip.
6. Be selective in the use of floor polish. Floors should not be so highly polished that they are slippery.
7. Avoid scatter rugs that do not have nonskid pads under them.
8. Use nonslip pads in the bath and a nonslip safety rail helps prevent skidding when the feet are wet.

Safety precautions are especially important when a person is over 65. Elderly people may lose their balance, have poor vision. More common-sense safety tips are: Don't stand when you feel faint or dizzy. Tape all electric extension cords to the wall to keep from tripping over them. Wear shoes with rubber soles.

Many fires are started each year by the careless use of matches, and smoking in bed results in many deaths each year. Every home should have a fire extinguisher.

Drug poisoning in adults often results from the theory that if one pill is good, many must be better! Medications from your doctor are prescribed according to your own particular need. Follow carefully the physician's instructions on the label. If you are under a physician's care, do not take any medication, not even the nonprescription type, without telling him.

Everyone needs to take the time and effort to study the conditions in his own home, to reduce the toll of accidents.

A community service of the Health Department, General Conference of Seventh-day Adventists.


Spend A Day In Your Attic And Save About $ 150 A Year -
Based On Heating And Cooling Savings On A 1,000 sq. ft. Uninsulated Attic

3½" For Walls 9 8/10¢ sq. ft.
6" For Ceilings 17½¢ sq. ft.

Cut back your fuel bills while you add comfort and do your part to help conserve our defending natural resources – buy and install Owens-Corning Fiberglas Insulation now for maximum benefits! Fiberglas blankets outlast noisy tots, make your home feel larger, more spacious. Roll and batt style Fiberglas is clean and easy to install — lay 6" in your attic, 3½" under floors and walls for year round comfort and fuel savings!

Door Weather Stripping - 2.95

J. E. Sears & Co., Inc.
"Everything to build anything"
Appomattox, Va.


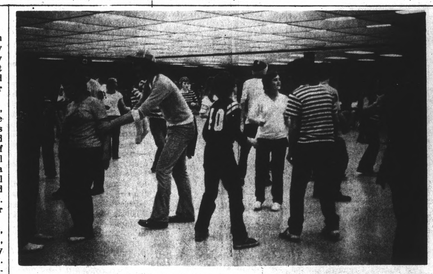

ROCKERS - DANCERS MAKE MONEY FOR MARCH OF DIMES

Approximately 50 couples participated in the Dance-A-Thon held at the Appomattox County High School cafeteria on Saturday, March 12th and turned in pledges totaling $2,326.04 to go to the March of Dimes. Susan Smith had pledges for the largest number of sponsors amounting to $240.00. Spectators who went to the high school to watch the dancing contributed a total of $233.00.

The Dance-A-Thon was sponsored by the Youth Action Program, Junior Chapter of March of Dimes. Sharon Jackson was the coordinator and the sponsoring organization was the Future Business Leaders of America with Mrs. Mary Jane Alvis and Mrs. James Beamer sponsors of the FBLA.

## Letter To The Editor

Dear Editor:

Recently a directory for the Appomattox Primary School was erected in the memory of Miss Flora Belle Willaim,a a long time county educator. This has been a project of the PTA with the assistance of several community citizens. J. E. Jamerson and Sons, Falling River Realtors and many hard working school partons have combined their efforts to provide this memorial.

Mrs. Brenda Drinkard, PTA President; Appomattox Primary School students and staff thank you for this outstanding contribution to the landscape of our school.

Sincerely
Mrs. Pat Torrence, Principal
Appomattox Primary School

## CHESTNUT GROVE

Sunday dinner guests of Mr. and Mrs. Russell L. Harris were Mr. and Mrs. Flood Harris of Green Bay.

Gladys Morris of Bethesda, Maryland spent the week-end with Mrs. Beulah Morris and Bruce.

Sunday visitors in the home of Mrs. Ruth Beasley were Mr. and Mrs. Odell Kirby of Farmville, also Mr. and Mrs. David Woodall of Farmville, Mr. and Mrs. Bennie Williams of Dillwyn.

Supper guests of Mr. and Mrs. W. T. Cook Sunday were Mr. and Mrs. William L. Carter and Mike of Burkeville, Mr. and Mrs. Edward T. Cook, Kenneth and Randy of Prospect, Charles and Wayne Cook of Richmond.

Sunday visitors of Mr. and Mrs. C. Henson Morris were Mr. and Mrs. Luther Walden of Lynchburg, Mr. and Mrs. Marvin Glover and family of Hixburg, and Mr. and Mrs. Bob Mann of Dillwyn.

Kathy White of Appomattox was Saturday overnight guest of Kathy Beasley.

Mr. and Mrs. K. M. Beasley Jr. and Kathy were Sunday visitors of Mrs. Katherine Carson of Spout Spring.

Recent visitors of Mr. and Mrs. Aubrey N. Morris were Mrs. John Waycaster and Jason and Mrs. J. V. Waycaster all of Dillwyn.

Visitors in the Calwin W. Morris home on Sunday were Mr. and Mrs. Arlis Maxwell of Appomattox and Mr. and Mrs. Bob Mann of Dillwyn.

Mr. and Mrs. Roger Morris and family were Sunday visitors of Mr. and Mrs. Carl Glover of Hixburg.

Ethel Proffitt from Ferrum College spent the weekend with her parents Mr. and Mrs. Vernard Proffitt.

The Youth groups of the church and their leader stageda walk and bike-a thon Saturday to make money for Home Missions.

**TO BE IN EASTER SEAL TELETHON**

Arthus H. "Bud" Lanham of Lynchburg, son of Mrs. E. O. Ragland of Appomattox, will appear on the Easter Seal Telethon on March 26-27.

**STAPLERS & STAPLES** AND hundreds of other items can be found in our complete selection of office supples. The **Times-Virginian** 3-24-tf

## FOR RENT

For Rent
One bedroom apartment downtown Appomattox. $95.00 per month.
Call 352-8166
3-24-3t

## FOR SALE

For Sale - 1972 Ford Gran Torino Sport 2 Dr. Hdt., AT, AC, PB PS, Excellent condition. Call 248-6197 after 6 p.m. or 392-4148 during the day.
3-24-tf

**LUCKY CLOVER 4-H CLUB**

The Lucky Clover 4-H club met Monday night in the Pamplin Elementary School Library. President Lisa Dickerson called the meeting to order, and then led us in the pledge to the flags. The secretary read the minutes of the last meeting and the treasurer's report was given by Steve Cobb.

Three of our club members won ribbons in the public speaking contest on March 2nd - Cheryl Adams, Steve Cobb and Tommy Williams. Cheryl received a trophy and will represent our club in the district contest on April 16th.

Everyone was given information on the walk-a-thon which will be held on May 21st. It is a ten mile walk and will begin at 9:00 a.m. We also selected a publicity committee to help with the walk-a-thon - Vicki Glover, Janice Richardson, Jane Covington, Cheryl Adams, and Tommy Williams.

Our 4-H club agreed to help with the fund raising project to send a child to Camp Easter Seal. Through the assistance of other organizations we were able to raise enough money and are hoping to be able to send another child also.

The meeting was adjourned.

Jane Covington, Reporter

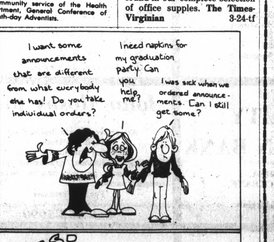

Times - Virginian
Front Entrance
Court St. - Appomattox, Va.


Young Hearts Club members "rocked" at Kings Markets and at Wilbun's Supermarket and also at Appomattox County High School for pledges to go to the March of Dimes. Donations for the "rockers" amounted to a total of $375.00, approximately. "Rockers" shown in photo above are Mrs. Cliff Plunkett and Mrs. Florence Trent.

Mrs. Dot Davidson, Chairman of March of Dimes for Appomattox County, would like to thank everyone who had a part in making this the success that it was. She would also like to thank all the Churches and the Appomattox Junior Woman's Club for their part in the annual March of Dimes fund drive. It is with the help of people like these that worthwhile drives can be successful.


Take the Step of the Century
Century Steps
J. E. Sears & Co., Inc.
'EVERYTHING TO BUILD ANYTHING'
Appomattox, Virginia Phone 352-7138



LAYAWAY NOW FOR EASTER
Sale on all Suits and Sport Coats
Men's Clothing Outlet
Hours - 10-5 Mon. - Thurs. 10 - 6 Fri. and Sat.
Phone 845-1714
450 Oakley Avenue, Lynchburg, Va. Phone 1



FILE EARLY
Gragg's Tax Service
COMPLETE INCOME TAX SERVICE
AND
SMALL BUSINESS BOOKKEEPING
COMPLETELY CONFIDENTIAL & PRIVATE
REASONABLE RATES
ACCURACY ASSURED
FREE CLIENT COPY FURNISHED
EXPERIENCED - COMPETENT
OPEN MON. - FRI. 11 A.M. - 8P.M.
SAT. 9 A.M. - 5 P.M.
CALL FOR APPOINTMENT OR STOP BY AND SEE
Dennis E. Gragg
PHONE 352-5522
HIGHWAY 460 WEST, APPOMATTOX, VA.
(The Rear of Lane's Aquarium)
FILE EARLY INCOME TAX



EXCLUSIVE ON WTTX FM 107.1 (Radio)

The NCAA semi-finals in the final basketball games, Saturday, March 26th, a double hitter beginning at 2 P·M·

First game, North Carolina will take on favorite Nevada Las Vegas. at 4 P·M·, the surprise of the tournament, North Carolina at Charlotte will meet Marquette.

On Monday night at 8 P·M· the winners of the two games from Saturday will play for the championship of the NCAA·

All games broadcast live from Atlanta, Georgia on
WTTX FM APPOMATTOX
The Sports Station for Central Virginia.
Brought to you in part by:
Fidelity American Bank, National Auto Parts, Maudes Restaurant, Kings Supermarket - Appomattox, John Mosby Inn Restaurant, Tucker Battery Service - Lynchburg, Dairy Queen - Appomattox, Pizza Hut - Appomattox, White Auto Store - Appomattox
The Carpet House, Appomattox